

DO NOT SCALE

0 10 100

Millimetres

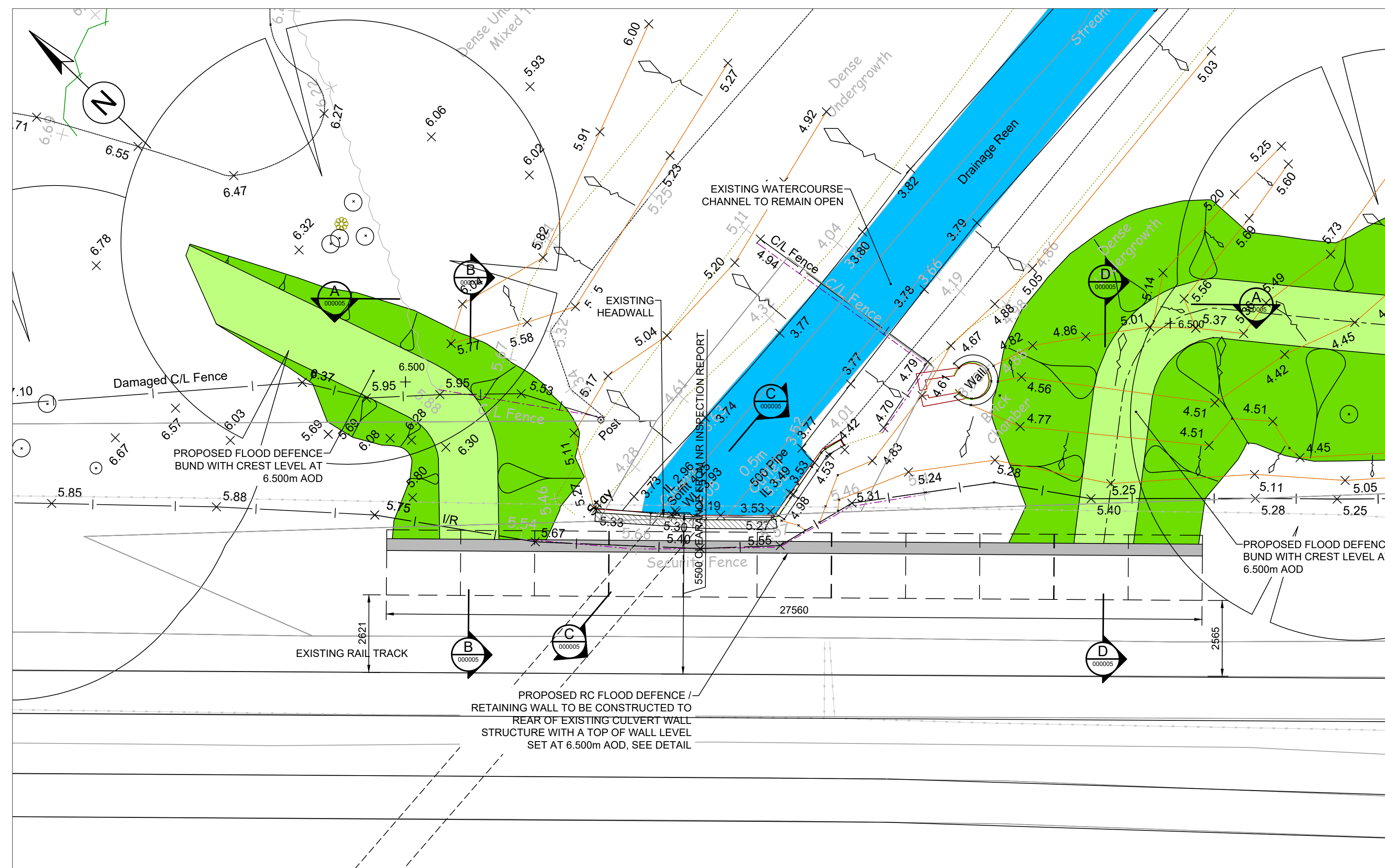

PLAN
1:100

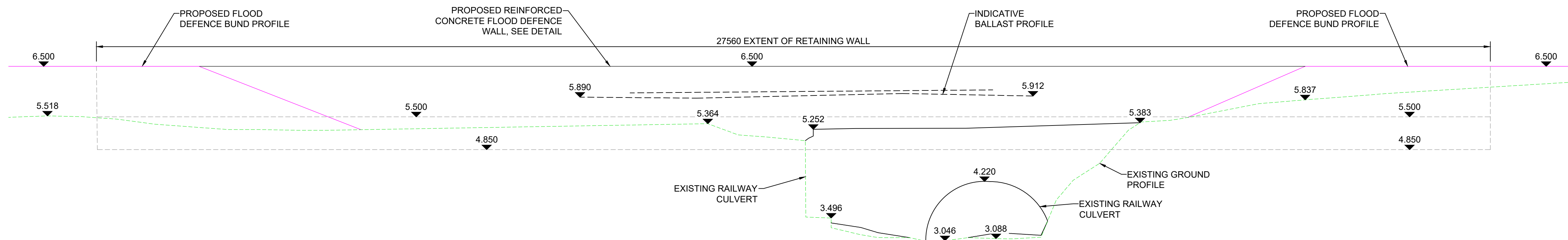

A SECTIONAL ELEVATION
000005 1:100

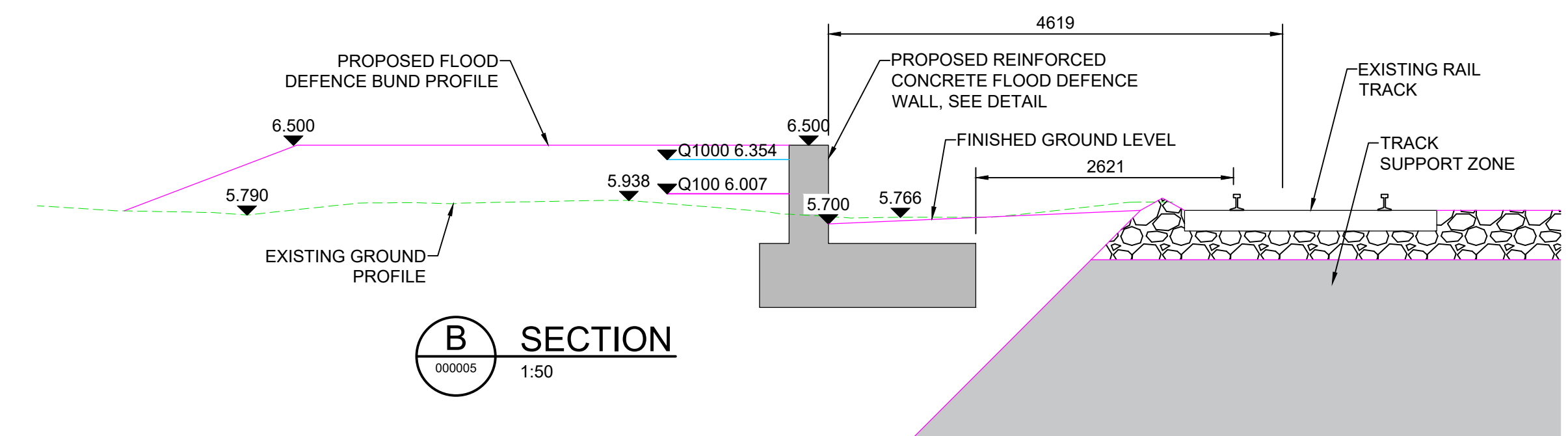

B SECTION
000005 1:50

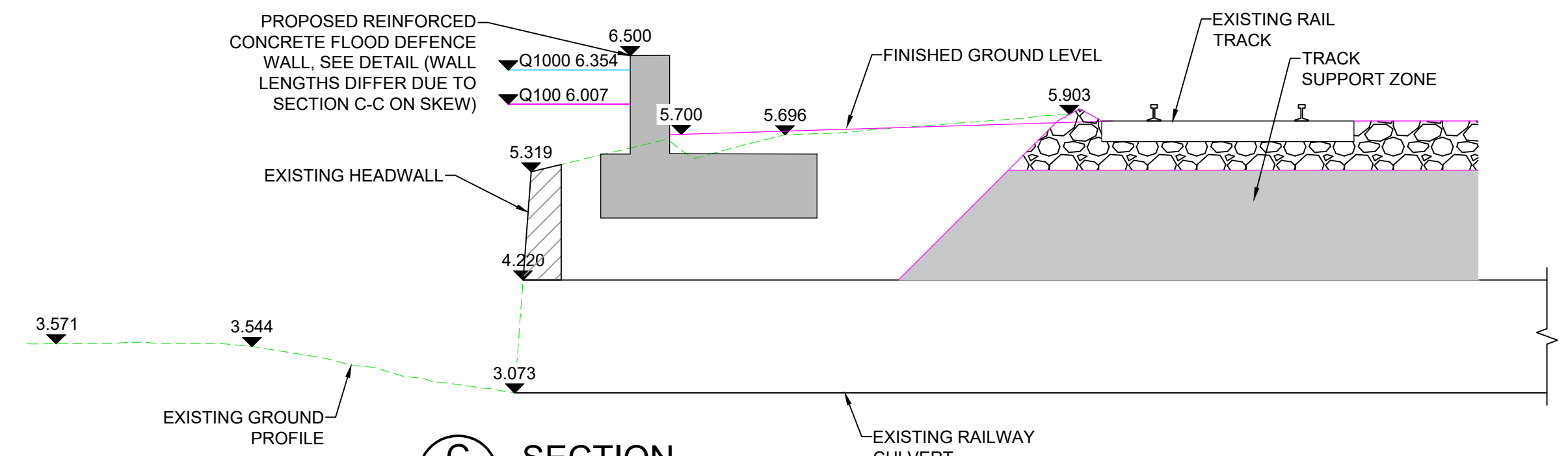

C SECTION
000005 1:50

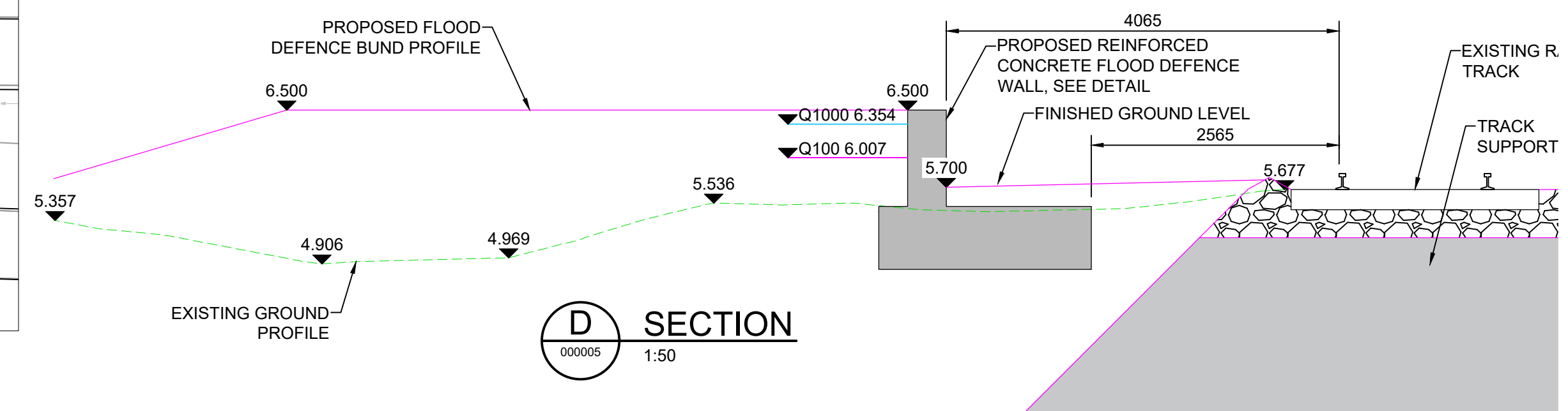

D SECTION
000005 1:50

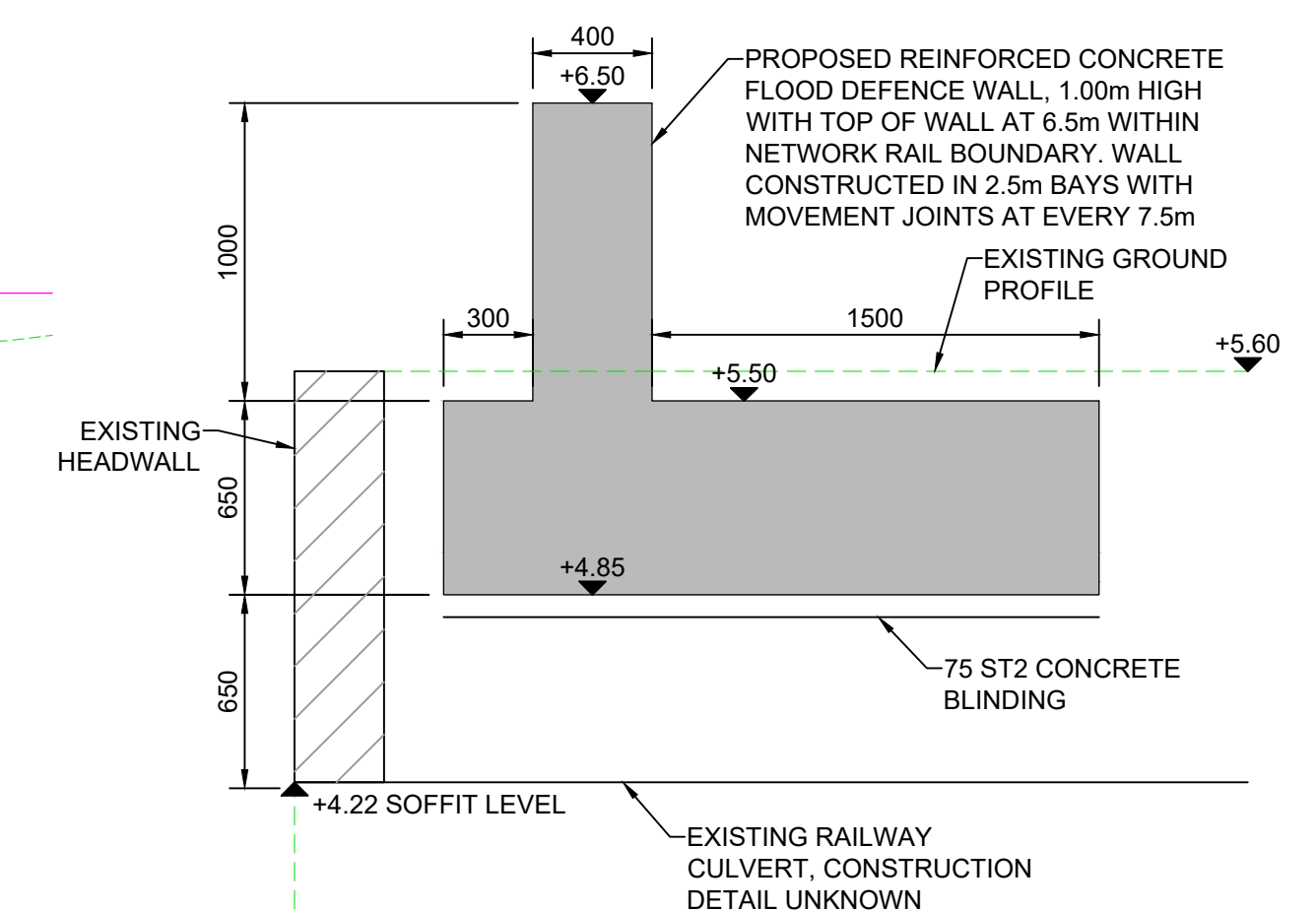

TYPICAL FLOOD DEFENCE WALL DETAIL

This map is reproduced from Ordnance Survey material with the permission of Ordnance Survey on behalf of the Controller of Her Majesty's Stationary Office © Crown copyright. Unauthorised reproduction infringes Crown copyright and may lead to prosecution or civil proceedings. (Neath Port Talbot Council) – 100023392 – 201

NOTES

1. ALL DIMENSIONS ARE IN MILLIMETRES UNLESS OTHERWISE NOTED.
2. ALL LEVELS ARE IN METRES ABOVE ORDNANCE DATUM UNLESS OTHERWISE NOTED

SAFETY, HEALTH AND ENVIRONMENTAL INFORMATION

In addition to the hazards/risks normally associated with the types of work detailed on this drawing, note the following significant residual risks (Reference shall also be made to the design hazard log).

Construction (Enter "None" if applicable)	
--	--

Maintenance / Cleaning
(Enter "None" if applica



Use
(Enter "None" if applicable)

Decommissioning / Demolition (Enter "None" if applicable)
--

SERVICES LEGEND

- | | | | |
|-------|---|-------|---|
| ----- | Neath Port Talbot Borough Council - Drainage | ----- | GTC |
| ≡ | Neath Port Talbot Borough Council - Gully | ----- | Western Power Distribution |
| ● | Neath Port Talbot Borough Council - Street Light | ----- | Western Power Distribution - Overhead |
| | | □ | Western Power Distribution - Substation |
| | | ----- | Radar Trace |
| ----- | Neath Port Talbot Borough Council - Street Lighting | ----- | Ysgol Carreg Hir Surface Water - Drainage |
| ⊙ | Neath Port Talbot Borough Council - Electric Street Furniture | ----- | Ysgol Carreg Hir Surface Water - Filter Drain |
| ----- | Dwr Cymru Welsh Water - Sewerage | ----- | Ysgol Carreg Hir Foul Sewer |
| ----- | Dwr Cymru Welsh Water - Water | ----- | Network Rail asset |
| ----- | Openreach - British Telecommunications | | |
| ----- | Openreach - British Telecommunications - Overhead | | |
| ----- | Virgin Media | | |
| ----- | Vodafone | | |
| ----- | Wales and West Utilities | | |

Description						
Status	Revision	Drawn	Checked	Reviewed	Authorised	Issue Date
Description						
Status	Revision	Drawn	Checked	Reviewed	Authorised	Issue Date
Description						
Status	Revision	Drawn	Checked	Reviewed	Authorised	Issue Date
Description						
Status	Revision	Drawn	Checked	Reviewed	Authorised	Issue Date
Description						
Issued for Client review						
Status	Revision	Drawn	Checked	Reviewed	Authorised	Issue Date
S3	P01.2	ME	MT	---	---	06/05/2017

Drawing Suitability		Status		Project Title	
FOR REVIEW / COMMENT		S3		GRANDISON BROOK	
 <p>SNC • LAVALIN ATKINS</p> <p>Member of the SNC-Lavalin Group Copyright © SNC Lavalin (2019)</p>		<p>West Glamorgan House 12 Orchard Street Swansea West Glamorgan SA1 5AD</p> <p>Tel: +44 (0)1792 641172 Fax: +44 (0)1792 472019 www.atkinsglobal.com</p>		<p>Drawing Title</p> <p>RETAINING WALL AT NETWORK RAIL CULVERT (NR ID 20083828) GENERAL ARRANGEMENT AND SECTIONS</p>	
Client		Drawing Number		Project	
 <p>NEATH PORT TALBOT COUNTY BOROUGH COUNCIL</p>		<p>Project</p> <p>NE05_001 - ATK - GEN - SWMWREC - DR - CD - 000120</p>		<p> Originator Volume</p>	
		Location		<p> Type Role Number</p>	
		Original Size: A1		<p>Scale: AS SHOWN</p>	
		Project Ref. No: 5192793		<p>Sheet: 1 of 1</p>	
		Rev: P01.2			