

1. All dimensions are in millimetres unless otherwise stated.

Dwg. No. C42820 / 2013 / 01 C

Job Title

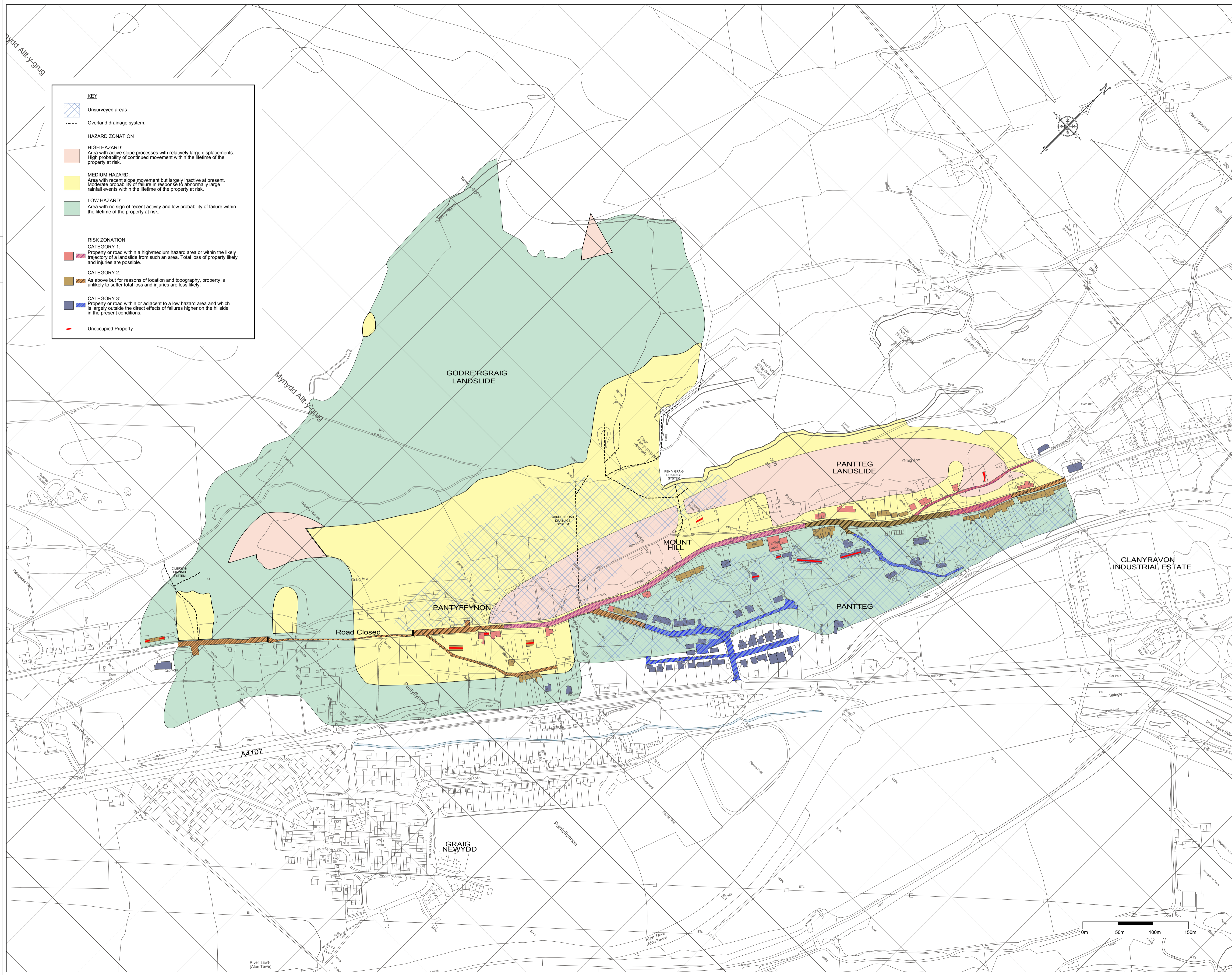

KEY

- Unsurveyed areas
- Overland drainage system.

HAZARD ZONATION

- HIGH HAZARD:**
Area with active slope processes with relatively large displacements. High probability of continued movement within the lifetime of the property at risk.
- MEDIUM HAZARD:**
Area with recent slope movement but largely inactive at present. Moderate probability of failure in response to abnormally large rainfall events within the lifetime of the property at risk.
- LOW HAZARD:**
Area with no sign of recent activity and low probability of failure within the lifetime of the property at risk.

RISK ZONATION

- CATEGORY 1:**
Property or road within a high/medium hazard area or within the likely trajectory of a landslide from such an area. Total loss of property likely and injuries are possible.
- CATEGORY 2:**
As above but for reasons of location and topography, property is unlikely to suffer total loss and injuries are less likely.
- CATEGORY 3:**
Property or road within or adjacent to a low hazard area and which is largely outside the direct effects of failures higher on the hillside in the present conditions.
- Unoccupied Property

O.S. Plot produced by the DESIGN CONSULTANCY Ltd. (01639) 76333
 Reproduced from the 1986 Ordnance Survey mapping with the permission of the Controller of Her Majesty's Stationery Office
 © Crown copyright. Unauthorised reproduction infringes Crown copyright and may lead to prosecution or civil proceedings.
 Neath Port Talbot County Borough Council Licence No. LA 09513L.

C	Areas Edited	DD	DD	01 / 14	
B	Map Updated	DD	DD	01 / 14	
A	New properties at Church Road	PGG	PGG	01 / 14	
Rev	Details	Dr	Ch	Ap	Date

APPENDIX F
HAZARD AND RISK MAP
 JACOBS UK Ltd
 REPORT No. B15974EX / 12858 / R5095

Neath Port Talbot
Castell-nedd Port Talbot
 County Borough Council / Cynor Iarddiestref Sirol
 ENGINEERING AND TRANSPORT
 J. S. FLOWER, BSc, CEng, CEnv, FICE, MCIHT
 DIRECTOR OF ENVIRONMENT
 THE QUAYS, BRUNEL WAY
 BAGLAN ENERGY PARK
 NEATH SA11 2GG

Job Title
PANTTEG / GODRE'GRAIG
LANDSLIP AREA
SLOPE STABILITY REVIEW 2013

File No.	DC5/16	Financial Code No.	26.007500.B054.262003
Drawn	DTD	Checked	PGG
Date	11/13	Date	11/13
Scales	1:2500	Approved	PGG
Drawing No.	C42820 / 2013 / 01		C