

**GATING ORDER - SECTION 129A HIGHWAYS ACT 1980**

**BOROUGH OF NEATH & PORT TALBOT**

**TYWYN CLOSE/TYWYN CRESCENT, SANDFIELDS, PORT TALBOT**

**DATED THE 8<sup>TH</sup> OF DECEMBER 2008**

The Neath & Port Talbot County Borough Council, in exercise of its powers under Section 129A(1) of the Highways Act 1980 and of all other enabling powers and being satisfied that the conditions set out in Section 129A(3) of the Act have been met, hereby makes the following Order:

1. Except as provided in Article 2 to this Order no person shall use the public right of way over the alleyways numbered 1 and 2 (the "Alleyways") on the Plan annexed to this Order and described in the Schedule to this Order at any time.
2. The restriction in Article 1 to this Order shall not apply to any person who lives in premises adjoining the Alleyways, Council employees or contractors or to any police, ambulance or fire service personnel acting in pursuance of statutory powers or duties or to any statutory undertaker, gas, electricity, water or communications provider requiring access to their apparatus situated in the Alleyways.
3. Barriers may be installed, operated and maintained at each end of the Alleyways. The Neath Port Talbot County Borough Council, is responsible for maintaining and operating any barriers. Any enquiries about the maintenance and operation of the barriers can be made to the Environment Department, Highways Section, The Quays, Brunel Way, Baglan Energy Park, SA11 2GG. Their contact telephone number is 01639 686868.
4. The alternative routes for pedestrians and vehicular traffic which are provided for each of the Alleyways due to the restrictions imposed on the Alleyways are those indicated in the Schedule below and marked with blue lines on the Plan annexed to this Order.
5. This Order shall take effect on the date hereof.

## SCHEDULE

### Alleyways to be gated

1. Alleyway running from the rear of 15 Tywyn Crescent and 1 Tywyn Close to the front of 15 Tywyn Crescent and 1 Tywyn Close, Port Talbot.  
From (a distance of Approximately 26 metres) – shown marked '1' on the plan.  
Ordinance Survey reference : **A** – SS 275087,189665 ; **B** – SS 5065,189652  
Alternative route – the lane running between Sunny Road and Sandown Road
2. Alleyway running from Sunny Road to the junction of Tywyn Crescent and Tywyn Close, Sandfields, Port Talbot.  
From the front of 29 Sunny Road and 31 Sunny Road to the front of 16 Tywyn Crescent and 6 Tywyn Close. (a distance of Approximately 51 metres) – shown marked '2' on the plan.  
Ordinance Survey Reference: **A** – SS 275004,189613; **B** – SS 275046,189640  
Alternative routes – the lane running between Sunny Road and Sandown Road

THE COMMON SEAL of the NEATH  
PORT TALBOT COUNTY BOROUGH  
COUNCIL was hereunto affixed in pursuance  
of a Resolution of the Environment &  
Highways Cabinet Board

*B. S. Sharve*

Authorised Signatory



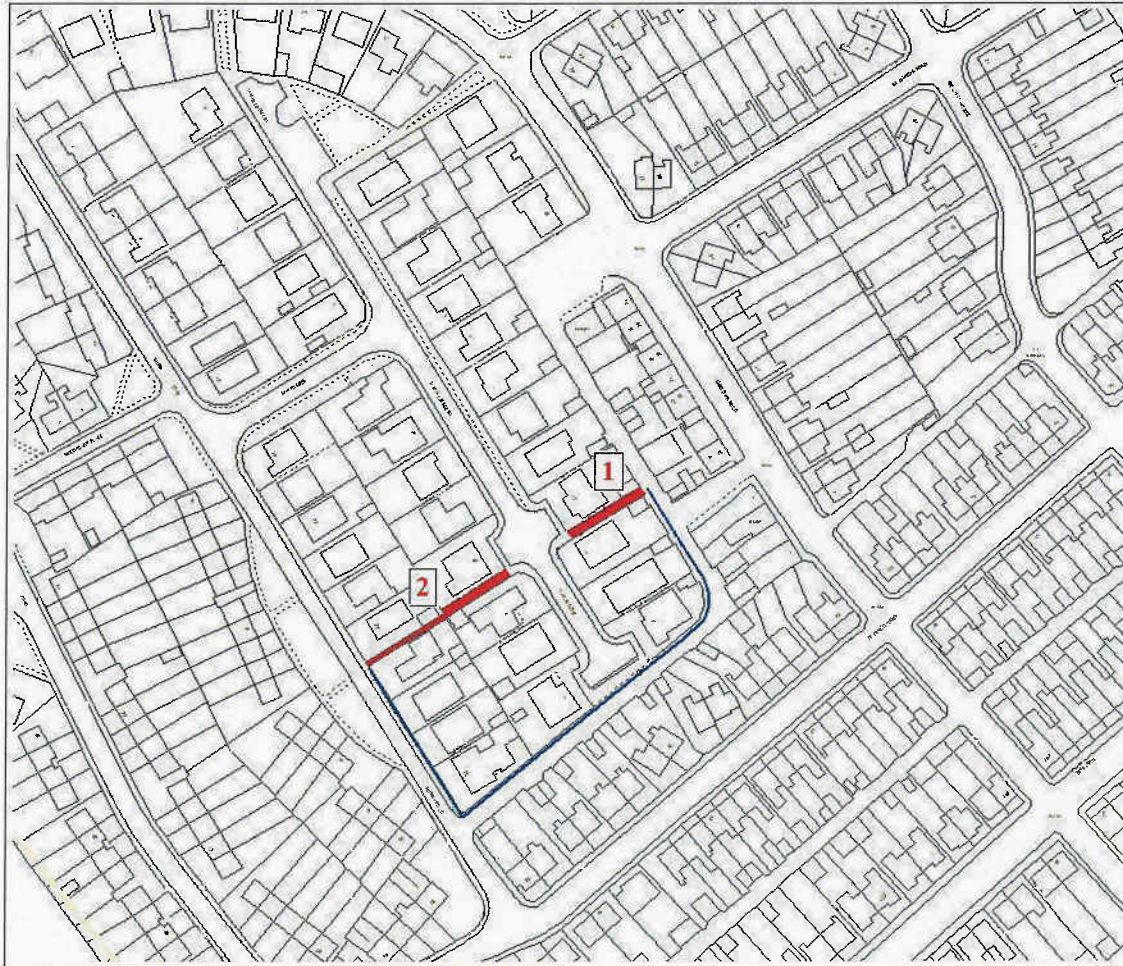

**Property and Regeneration**

Local Centre, Bwlfa Road, S44 9JH

**Tywyn Close  
Aberavon**

Length of walking routes

- Red: 165 metres
- Blue: 238 metres
- Green: 308 metres
- Orange: 359 metres



W Watson  
B.Sc., C.Eng., M.I.E.S., M.I.E.R.  
Director of Environment

Gareth Nutt  
Head of Property and Regeneration

All references to drawings refer to the standard drawing number.  
Should you be the Ordnance Survey mapping or the Commission of the European Communities of the Department of the Environment's Security Office.  
Copyright reserved. All rights reserved.  
Copyright reserved. All rights reserved.  
Copyright reserved. All rights reserved.  
Copyright reserved. All rights reserved.

Scale 1/1500  
Drawing No. 07/599  
Date 09/07/07

*B. S. Shovne*

**PROPER OFFICER**