DO NOT SCALE

Millimetres 0 10 100

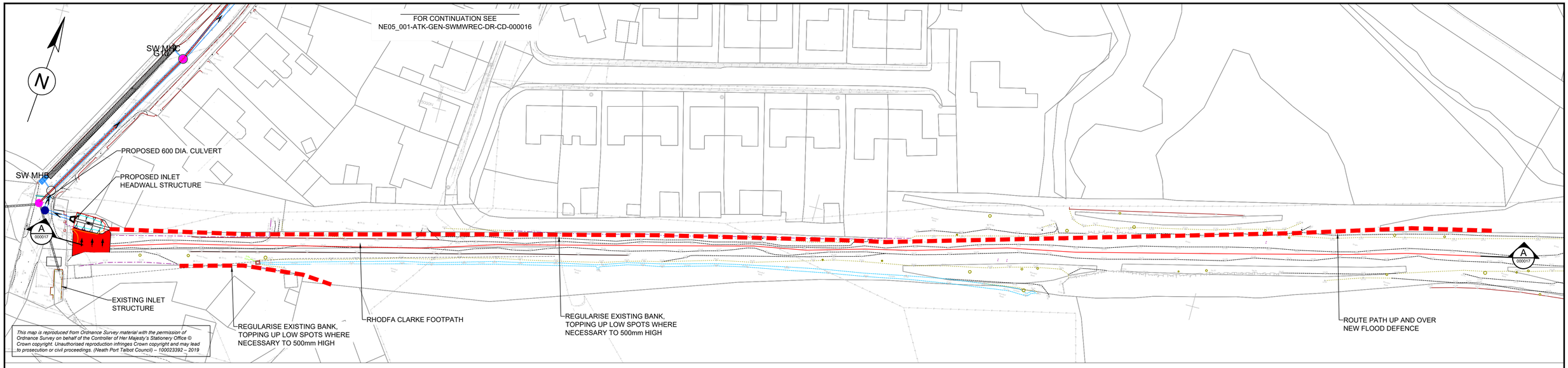

PLAN

1:500

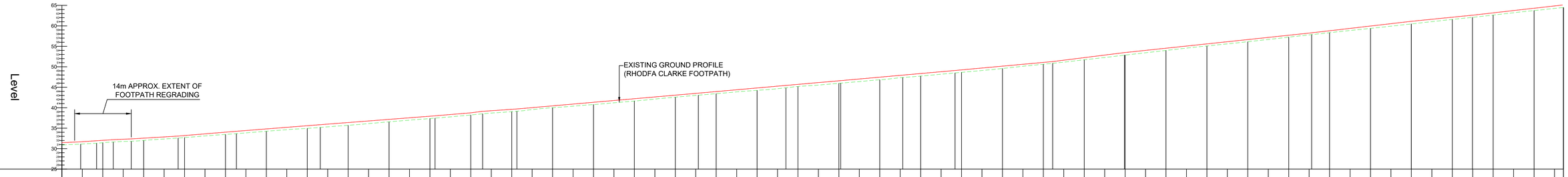

Chainage	Existing Levels	Proposed Levels
00.000	30.869	
05.000	31.133	
10.000	31.449	
15.000	31.760	31.630
20.000	32.004	
25.000	32.356	
30.000	32.706	33.200
35.000	33.102	
40.000	33.474	
45.000	33.851	
50.000	34.258	
55.000	34.631	
60.000	34.952	
65.000	35.326	35.820
70.000	35.707	
75.000	36.116	
80.000	36.554	
85.000	36.959	
90.000	37.355	37.850
95.000	37.769	
100.000	38.221	
105.000	38.688	
110.000	39.031	39.530
115.000	39.543	
120.000	40.007	
125.000	40.367	
130.000	40.766	
135.000	41.201	
140.000	41.635	
145.000	42.110	
150.000	42.574	
155.000	42.998	42.490
160.000	43.429	
165.000	43.870	
170.000	44.240	
175.000	44.644	
180.000	45.196	
185.000	45.533	
190.000	45.967	46.560
195.000	46.392	
200.000	46.824	
205.000	47.324	
210.000	47.791	
215.000	48.185	
220.000	48.644	49.250
225.000	49.091	
230.000	49.589	
235.000	50.127	
240.000	50.629	
245.000	51.122	
250.000	51.715	
255.000	52.269	
260.000	52.863	56.360
265.000	53.432	
270.000	53.996	
275.000	54.564	
280.000	55.087	
285.000	55.601	
290.000	56.130	
295.000	56.673	
300.000	57.241	
305.000	57.807	58.210
310.000	58.337	
315.000	58.867	
320.000	59.388	
325.000	59.926	
330.000	60.466	
335.000	61.038	
340.000	61.566	
345.000	62.075	62.575
350.000	62.637	
355.000	63.196	
360.000	63.738	
365.000	64.258	64.750
367.140	64.462	

A 000017 RHODFA CLARKE FOOTPATH LONG SECTION

1:500

SAFETY, HEALTH AND ENVIRONMENTAL INFORMATION

In addition to the hazards/risks normally associated with the types of work detailed on this drawing, note the following significant residual risks (Reference shall also be made to the design hazard log).

Construction
(Enter "None" if applicable)

Maintenance / Cleaning
(Enter "None" if applicable)

Use
(Enter "None" if applicable)

Decommissioning / Demolition
(Enter "None" if applicable)

NOTES

1. ALL DIMENSIONS ARE IN MILLIMETRES UNLESS OTHERWISE NOTED.
2. ALL LEVELS ARE IN METRES ABOVE ORDNANCE DATUM UNLESS OTHERWISE NOTED.
3. FOR RHODFA CLARKE FOOTPATH CROSS-SECTIONS REFER TO DWG. No's NE05_001-ATK-GEN-SWMWREC-DR-CD-000030 & 000031.

SERVICES LEGEND

- Neath Port Talbot Borough Council - Drainage
- Neath Port Talbot Borough Council - Gully
- Neath Port Talbot Borough Council - Street Light
- Neath Port Talbot Borough Council - Street Lighting
- Neath Port Talbot Borough Council - Electric Street Furniture
- Dwr Cymru Welsh Water - Sewerage
- Dwr Cymru Welsh Water - Water
- Openreach - British Telecommunications
- Openreach - British Telecommunications - Overhead
- Virgin Media
- Vodafone
- Wales and West Utilities
- GTC
- Western Power Distribution
- Western Power Distribution - Overhead
- Western Power Distribution - Substation
- Radar Trace
- Ysgol Carreg Hir Surface Water - Drainage
- Ysgol Carreg Hir Surface Water - Filter Drain
- Ysgol Carreg Hir Foul Sewer
- Network Rail asset

Description	Status	Revision	Drawn	Checked	Reviewed	Authorised	Issue Date
For Information	S0	P01.2	ME	---	---	---	07/04/25

Drawing Suitability: WORK IN PROGRESS
Status: S0

SNC·LAVALIN ATKINS
Member of the SNC-Lavalin Group
Copyright © SNC Lavalin (2019)

West Glamorgan House
12 Orchard Street
Swansea
West Glamorgan
SA1 5AD
Tel: +44 (0)1792 641172
Fax: +44 (0)1792 472019
www.atkinsglobal.com

Client: NEATH PORT TALBOT COUNTY BOROUGH COUNCIL

Project Title: GRANDISON BROOK

Drawing Title: PLAN AND LONG SECTION SHEET 8

Drawing Number
Project: NE05_001 - Originator: ATK - Volume: GEN - SWMWREC - DR - CD - 000017
Location | Type | Role | Number

Original Size: A1 | Scale: AS SHOWN | Project Ref. No.: 5192793 | Sheet: 8 of 8 | Rev: P01.2